



Rosaline Hand "Tot" Allen

July 9, 1942 - February 9, 2019

Rosaline "Tot" Hand Allen, 76 Russellville, Alabama, passed away Saturday, February 9, 2019, at Helen Keller Hospital.

She was a lifelong resident of Franklin County and a member of Bethlehem Missionary Baptist Church. She was a homemaker who devoted her time as a Sunday School teacher, caregiver, and gardener.

The visitation will be Monday, February 11, 2019, from 5:00 P.M. until 8:00 P.M. at Pinkard Funeral Home, Russellville. Funeral services will be Tuesday, 1:00 P.M. at Bethlehem Missionary Baptist Church with Bro. Edward LouAllen officiating. Burial will follow in Bethlehem Cemetery. The family will receive visitors 30 minutes before the service.

Survivors include her daughter, Rebecca Martin and her husband, Ken; son, Sherman Allen and his wife, Kim; grandchildren, Stephenie Smith and her husband, Scott; Stephen and Nikki Thompson; and Katelyn Allen and her fiance', Will Little; great grandchildren, Laykin and Lawson Thompson; and Scarlett, Savannah, and Stella Smith; sisters, Mary Alice Montgomery and Betty Logan; brother, Amon Jr., Daniel, and Douglas Hand; several nieces and nephews.

Pallbearers will be Stephen and Lawson Thompson, Scott Smith, Will Little, Jerry Logan, David Patrick, and Richard Woodruff.

She was preceded in death by her husband, Junior Lee Allen; father, Amon Miles Hand, Sr.; mother, Alva Hand; sister, Nella Allen; and brother, James Hand.

The family would like to extend their gratitude to Dr. Naeini, Cypress Cove, and Amedysis Hospice.

Pinkard Funeral Home, Russellville, is directing.

Cemetery Details

Bethlehem Cemetery

Russellville, AL

Previous Events

Visitation

FEB 11. 5:00 PM - 8:00 PM (CT)

Pinkard Funeral Home - Russellville
27305 Hwy 24 East
P.O. Box 502
Russellville, AL 35653
(256) 332-7772
info@pinkardfh.com
<https://www.pinkardfh.com>

Visitation

FEB 12. 12:30 PM - 1:00 PM (CT)

Bethlehem Baptist Church
Russellville, AL 35653

Funeral Service

FEB 12. 1:00 PM (CT)

Bethlehem Baptist Church
Russellville, AL 35653

Tribute Wall



“ *Pinkard Funeral Home created a Tribute Video in memory of Rosaline Hand "Tot" Allen*



Pinkard Funeral Home - February 11, 2019 at 04:24 PM



“ *61 files added to the album Life Tributes*

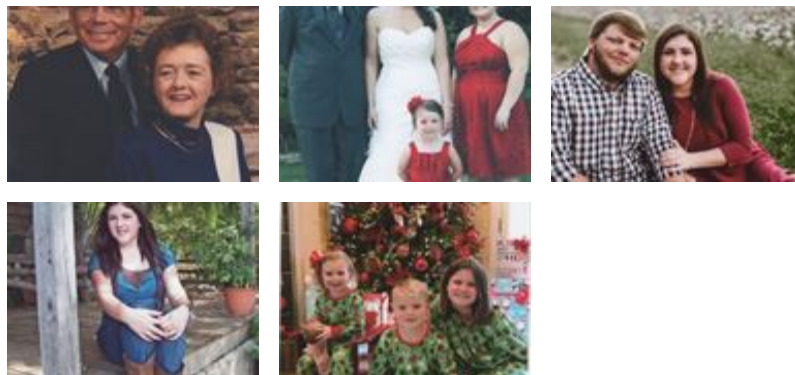

Pinkard Funeral Home - February 11, 2019 at 02:25 PM

ME

“ *Melba Vandiver Eddie lit a candle in memory of Rosaline Hand "Tot" Allen*



melba vandiver eddie - February 10, 2019 at 03:37 PM